



WHITESTONE
solar farm

WHITESTONE SOLAR FARM

Volume 6: Environmental Statement

6.19 Chapter 5: Figures

Application Document ref. EN0110020/APP/6.19

Revision 01

June 2026

Planning Act (2008)
Infrastructure Planning (Applications: Prescribed
Forms and Procedure)
Regulations 2009
Regulations 5(2)(a)

whitstonesolarfarm.co.uk

CHAPTER 5: FIGURES

Document status					
Version	Purpose of document	Authored by	Reviewed by	Approved by	Review date
Rev01	DCO Submission	ERM	DWD, TLT, Whitestone Net Zero Ltd	Whitestone Net Zero Ltd	1 June 2026

Approval for issue		
Whitestone Net Zero Ltd		1 June 2026

The following report and supporting infographics have been produced by human authors. Artificial Intelligence (AI) has not been used to create or alter the technical meaning of these materials. ERM is technology-enabled and may use technology including AI in service delivery, in compliance with all laws applicable to it. Where AI has been used as an administrative support function, this has been appropriately validated by human authors.

ERM take full ownership and responsibility for the report, notwithstanding that ancillary technology (including AI tools) may have been used in service provision.

Prepared by:

ERM

Prepared for:

Whitestone Net Zero Ltd.

Contents

Figure Number	Figure Title
5.1	Illustrative Masterplan
5.2	Penny Hill Wind Farm Height Restriction Area

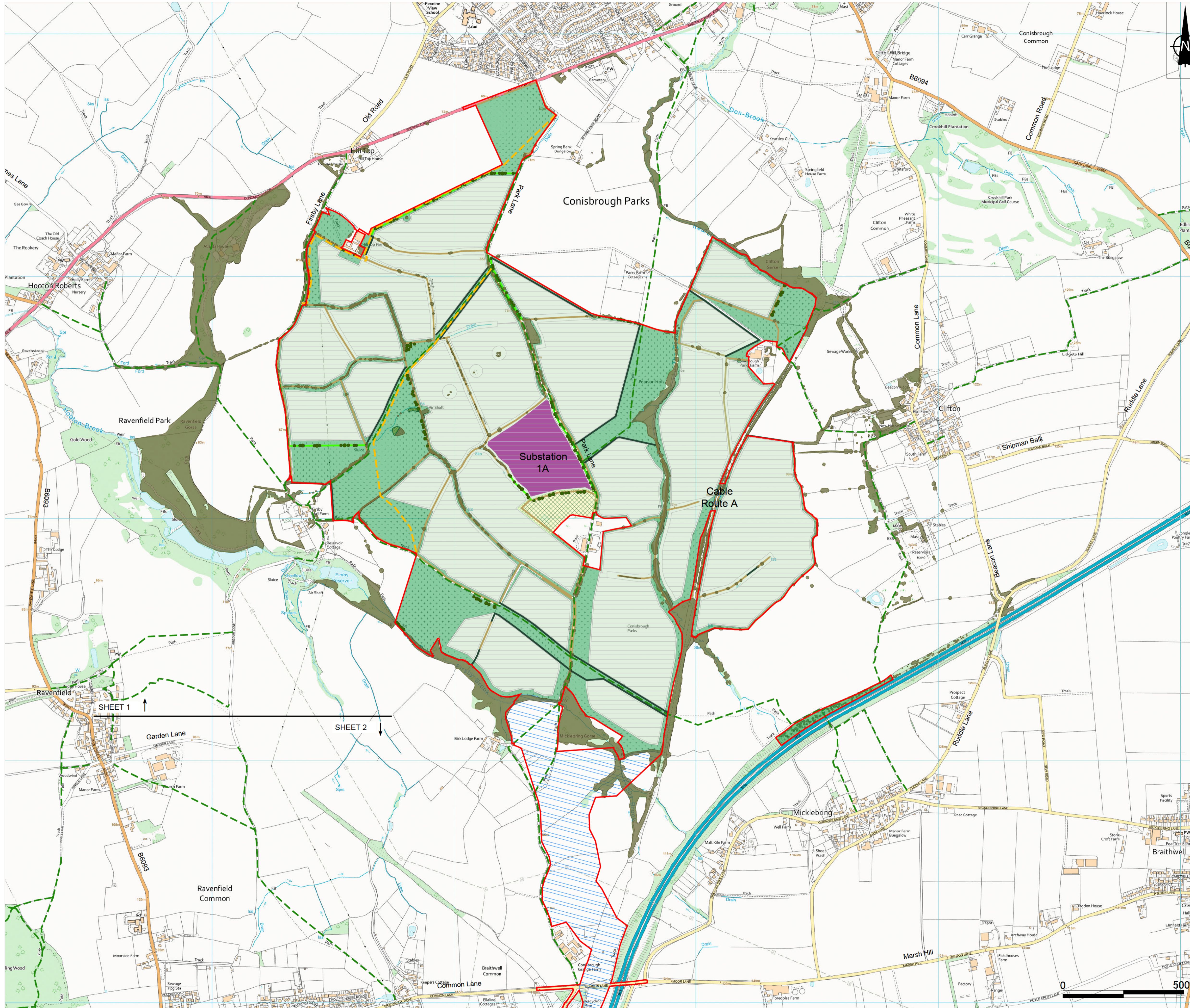

- NOTES**
1. ALL DIMENSIONS IN METRES UNLESS STATED OTHERWISE.
 2. DO NOT SCALE FROM THIS DRAWING. USE ONLY PRINTED DIMENSIONS.
 3. THE PROPOSED WORKS SHOWN ARE ILLUSTRATIVE ONLY AND WILL BE SUBJECT TO CHANGE AS PART OF DETAILED DESIGN DEVELOPMENT. ANY CHANGES WILL BE LIMITED TO BEING WITHIN THE ORDER LIMITS AND ANY OTHER CONSTRAINTS INCLUDED IN THE DEVELOPMENT CONSENT ORDER.

- LEGEND**
- Order Limits
 - Proposed cable corridor
 - Proposed solar panels and associated infrastructure
 - Proposed substation, BESS and solar
 - Proposed substation and solar
 - Proposed site of new National Grid substation
 - Existing Public Rights of Way
 - Proposed permissive paths
 - Existing hedgerows to be retained and enhanced
 - Existing vegetation
 - Proposed hedgerows
 - Proposed hedgerows with trees
 - Proposed scattered trees
 - Proposed scrub
 - Proposed wet woodland
 - Proposed species-rich grassland seed mix
 - Proposed tussock and grassland seed mix
 - Areas retained and enhanced for biodiversity

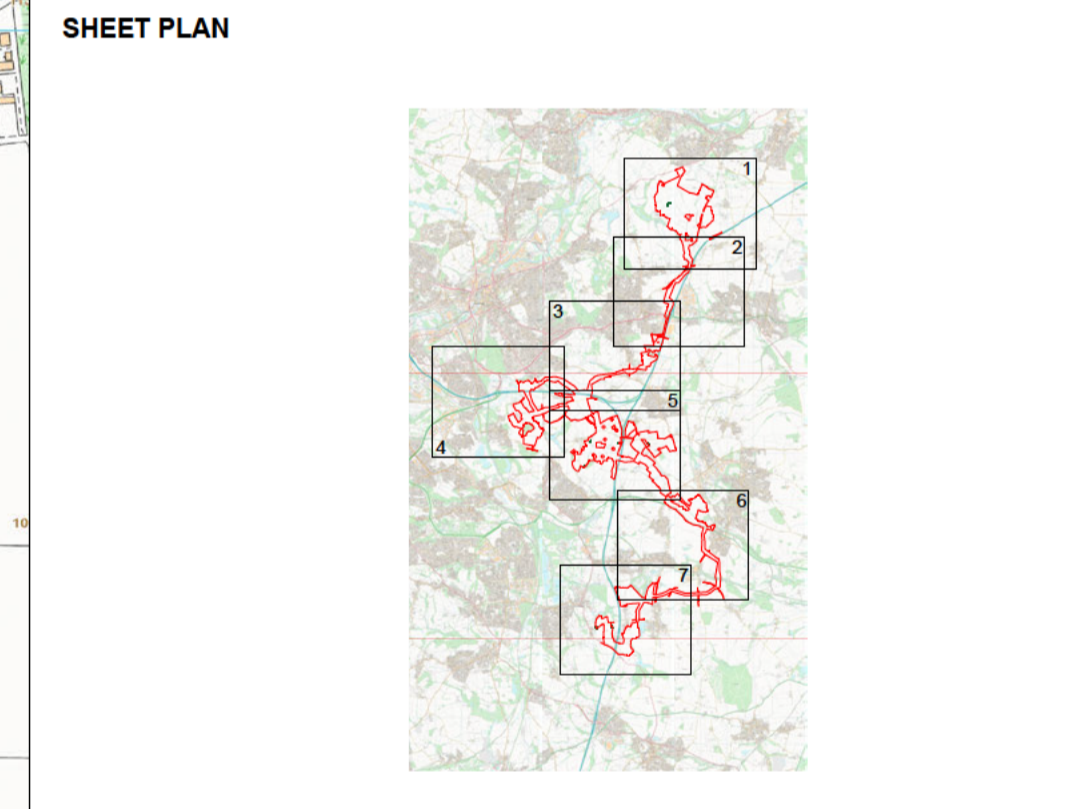

ISSUE	DATE	REMARKS	DRAWN	CHECK	APPROVED
01	June 2026	N/A	EJ	SG	SM

TITLE:
Illustrative Masterplan
Sheet 1 of 7
Whitestone Solar Farm
Regulation 5(2)(a)

DRAWING DATE: 01/06/2026

SCALE: 1:7500

SIZE: A1

DRAWING REFERENCE: EN0110020/APP/6.19

APPLICATION NUMBER: EN0110020

WHITESTONE
 solar farm

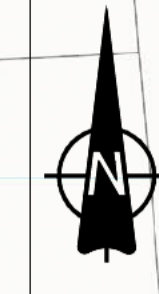
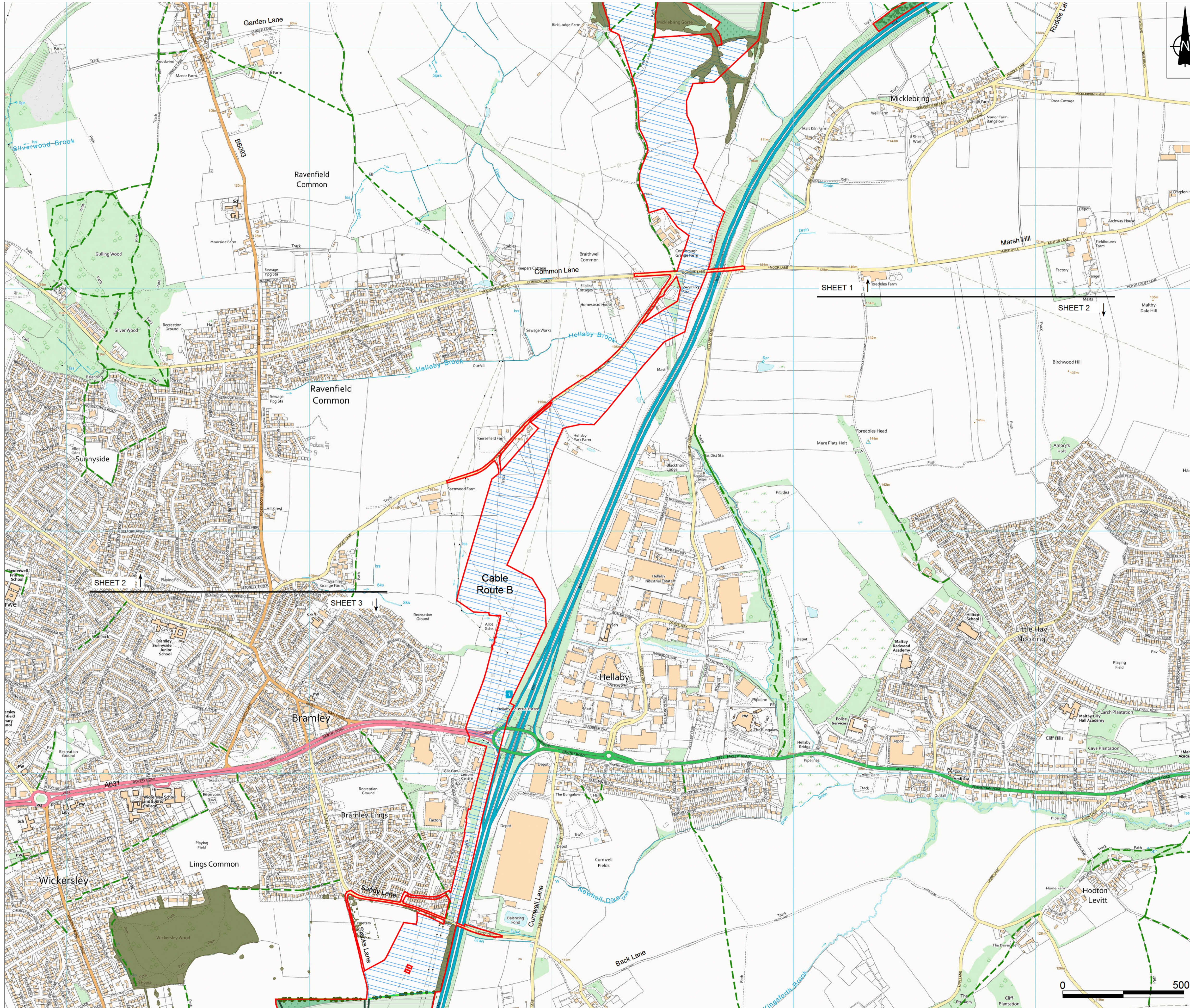

- NOTES**
1. ALL DIMENSIONS IN METRES UNLESS STATED OTHERWISE.
 2. DO NOT SCALE FROM THIS DRAWING. USE ONLY PRINTED DIMENSIONS.
 3. THE PROPOSED WORKS SHOWN ARE ILLUSTRATIVE ONLY AND WILL BE SUBJECT TO CHANGE AS PART OF DETAILED DESIGN DEVELOPMENT. ANY CHANGES WILL BE LIMITED TO BEING WITHIN THE ORDER LIMITS AND ANY OTHER CONSTRAINTS INCLUDED IN THE DEVELOPMENT CONSENT ORDER.

- LEGEND**
- Order Limits
 - Proposed cable corridor
 - Proposed solar panels and associated infrastructure
 - Proposed substation, BESS and solar
 - Proposed substation and solar
 - Proposed site of new National Grid substation
 - Existing Public Rights of Way
 - Proposed permissive paths
 - Existing hedgerows to be retained and enhanced
 - Existing vegetation
 - Proposed hedgerows
 - Proposed hedgerows with trees
 - Proposed scattered trees
 - Proposed scrub
 - Proposed wet woodland
 - Proposed species-rich grassland seed mix
 - Proposed tussock and grassland seed mix
 - Areas retained and enhanced for biodiversity

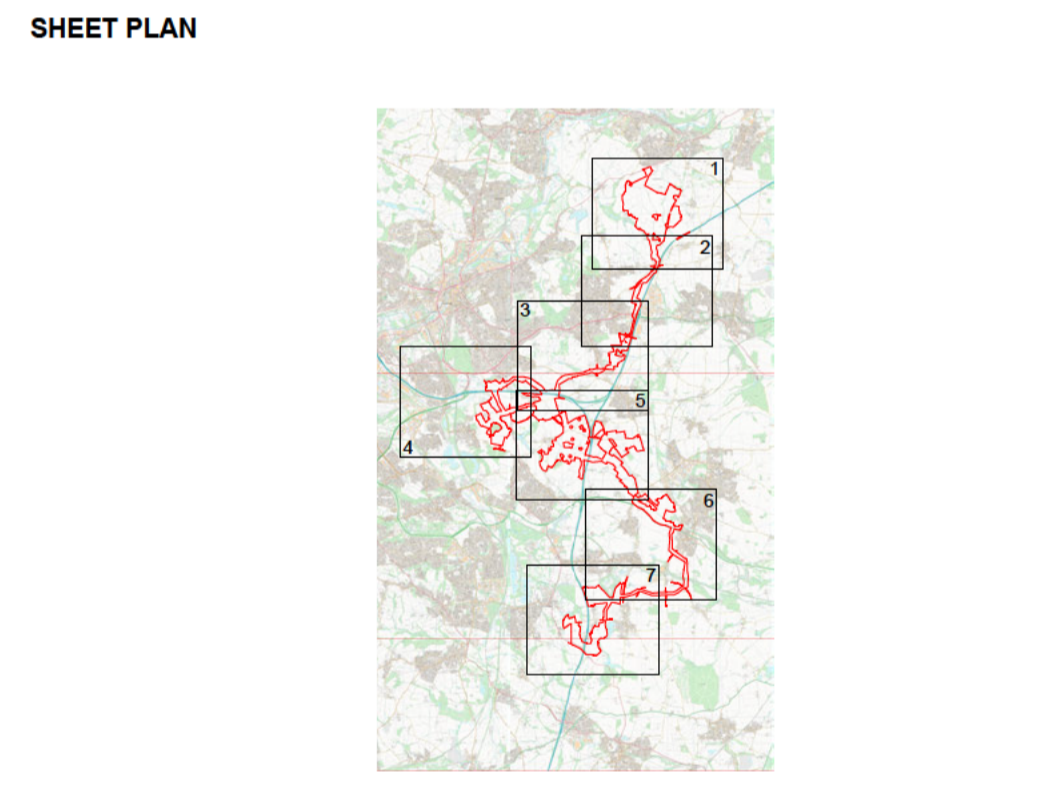

ISSUE	DATE	REMARKS	DRAWN	CHECK	APPROVED
01	June 2026	N/A	EJ	SG	SM

TITLE:
Illustrative Masterplan
Sheet 2 of 7
Whitestone Solar Farm
Regulation 5(2)(a)

DRAWING DATE: 01/06/2026

SCALE: 1:7500 SHEET: Sheet 2 of 7
 SIZE: A1 REVISION: P01

DRAWING REFERENCE: EN0110020/APP/6.19
 APPLICATION NUMBER: EN0110020



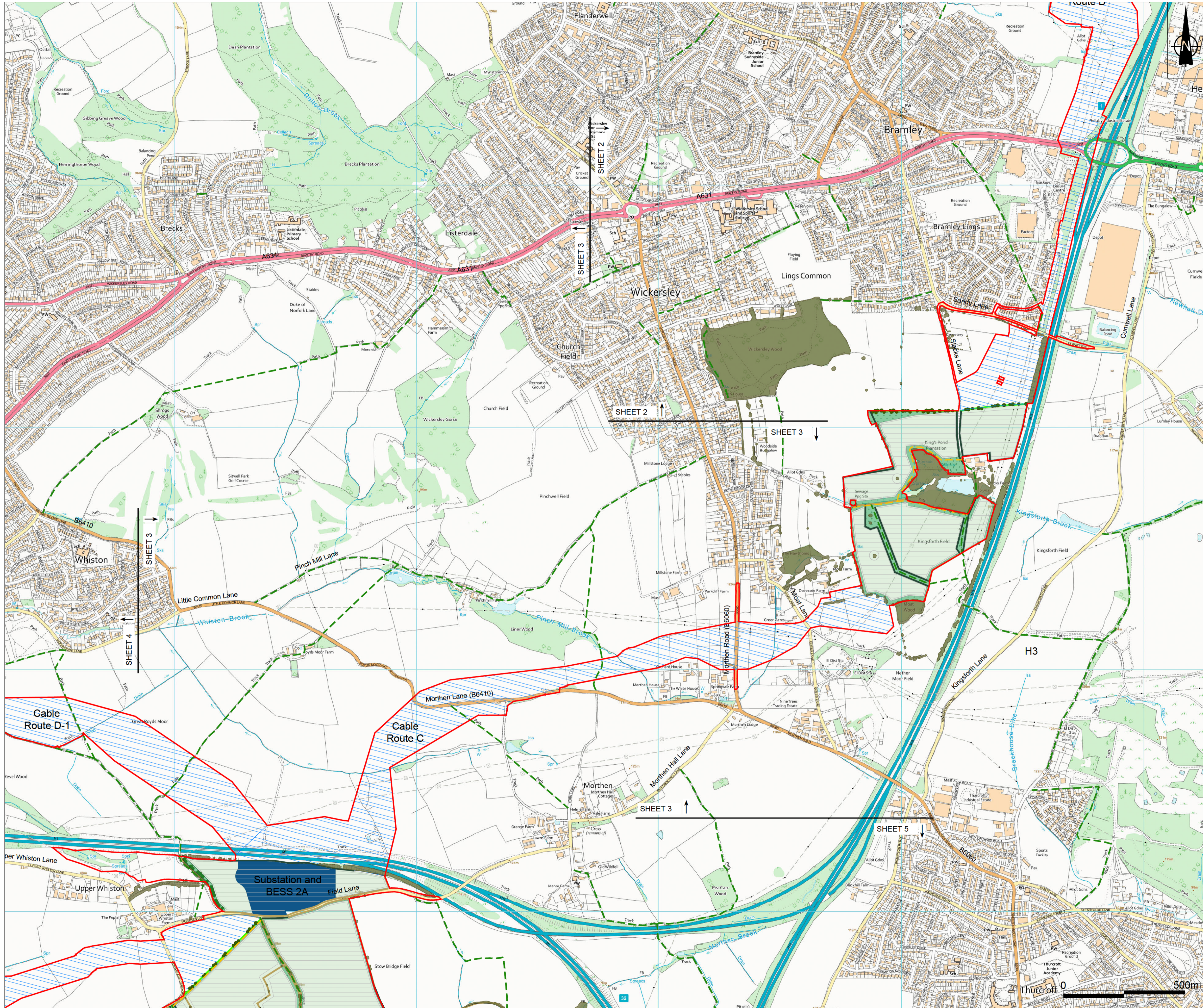

- NOTES**
1. ALL DIMENSIONS IN METRES UNLESS STATED OTHERWISE.
 2. DO NOT SCALE FROM THIS DRAWING. USE ONLY PRINTED DIMENSIONS.
 3. THE PROPOSED WORKS SHOWN ARE ILLUSTRATIVE ONLY AND WILL BE SUBJECT TO CHANGE AS PART OF DETAILED DESIGN DEVELOPMENT. ANY CHANGES WILL BE LIMITED TO BEING WITHIN THE ORDER LIMITS AND ANY OTHER CONSTRAINTS INCLUDED IN THE DEVELOPMENT CONSENT ORDER.

- LEGEND**
- Order Limits
 - Proposed cable corridor
 - Proposed solar panels and associated infrastructure
 - Proposed substation, BESS and solar
 - Proposed substation and solar
 - Proposed site of new National Grid substation
 - Existing Public Rights of Way
 - Proposed permissive paths
 - Existing hedgerows to be retained and enhanced
 - Existing vegetation
 - Proposed hedgerows
 - Proposed hedgerows with trees
 - Proposed scattered trees
 - Proposed scrub
 - Proposed wet woodland
 - Proposed species-rich grassland seed mix
 - Proposed tussock and grassland seed mix
 - Areas retained and enhanced for biodiversity

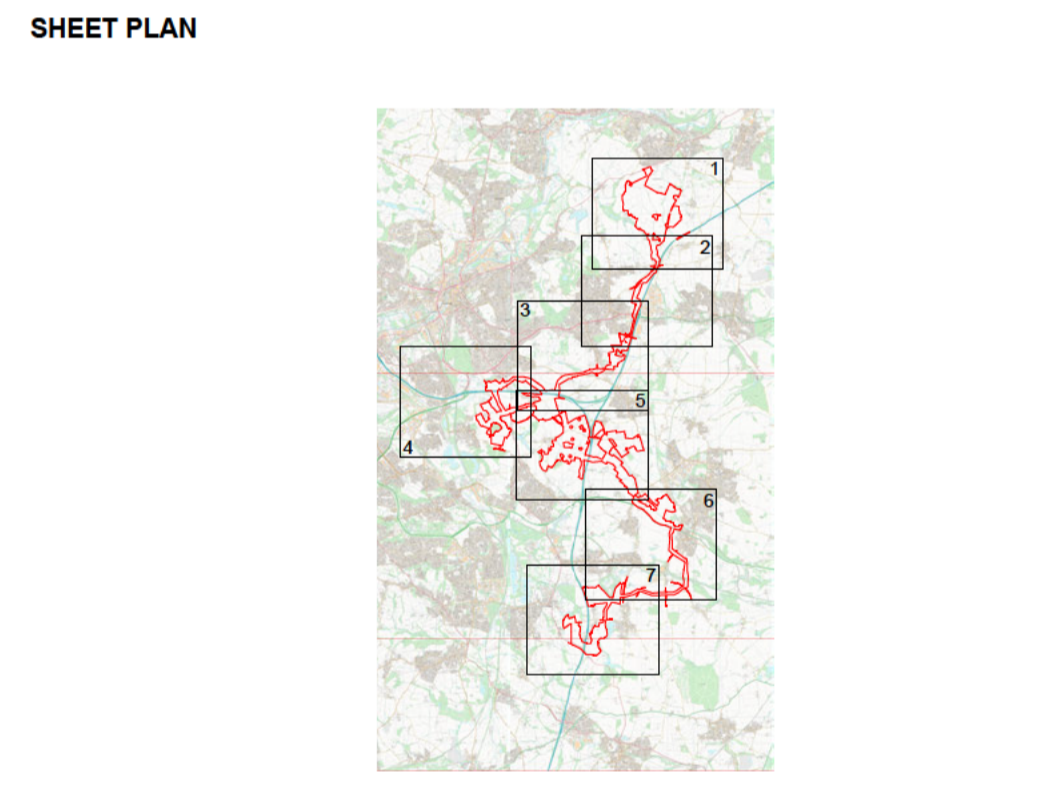

01	June 2026	N/A	EJ	SG	SM
ISSUE	DATE	REMARKS	DRAWN	CHECK	APPROVED

TITLE:
Illustrative Masterplan
Sheet 3 of 7
Whitestone Solar Farm
Regulation 5(2)(a)

DRAWING DATE: 01/06/2026

SCALE: 1:7500
 SIZE: A1
 SHEET: Sheet 3 of 7
 REVISION: P01

DRAWING REFERENCE: EN0110020/APP/6.19
 APPLICATION NUMBER: EN0110020



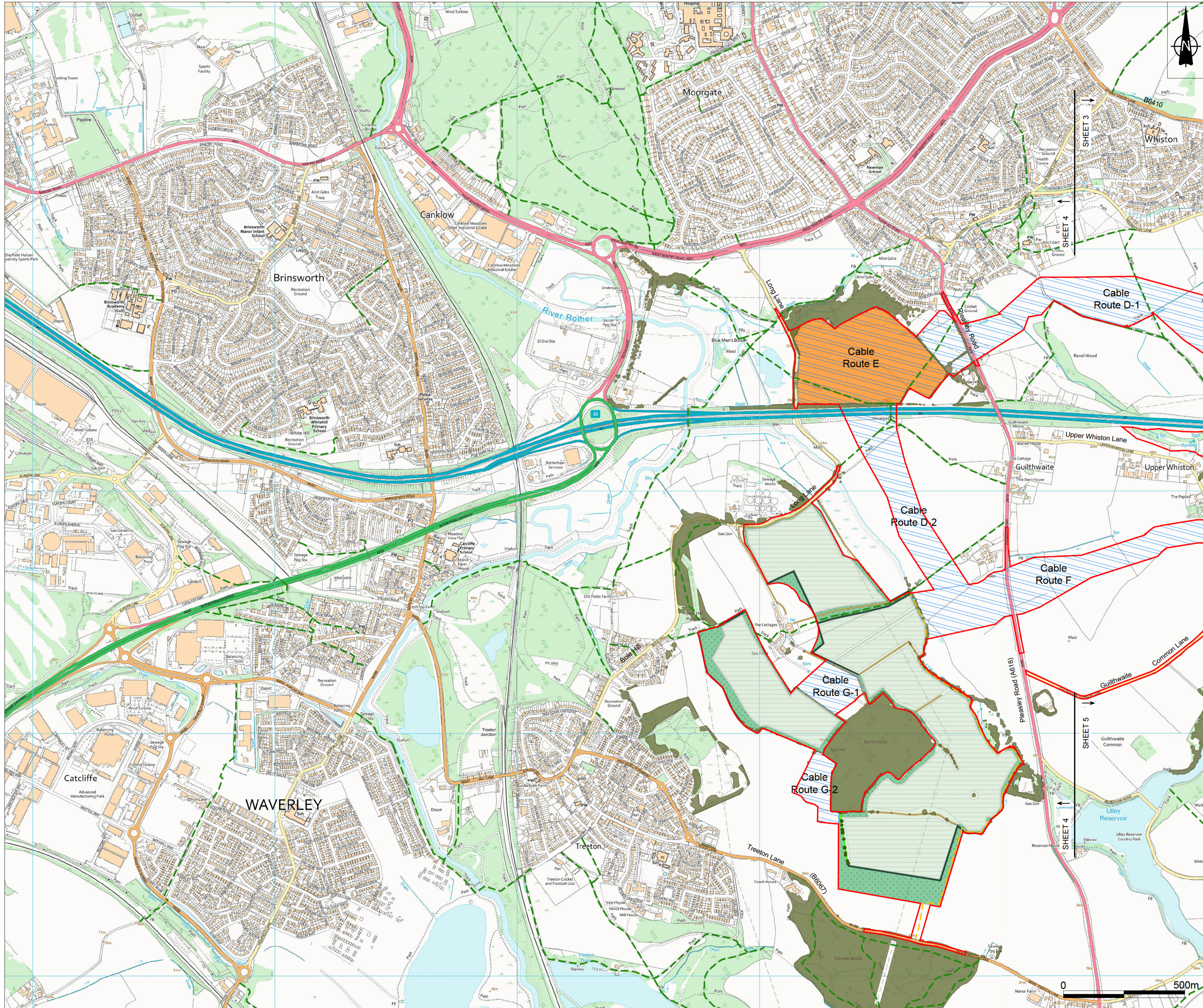

- NOTES**
1. ALL DIMENSIONS IN METRES UNLESS STATED OTHERWISE.
 2. DO NOT SCALE FROM THIS DRAWING. USE ONLY PRINTED DIMENSIONS.
 3. THE PROPOSED WORKS SHOWN ARE ILLUSTRATIVE ONLY AND WILL BE SUBJECT TO CHANGE AS PART OF DETAILED DESIGN DEVELOPMENT. ANY CHANGES WILL BE LIMITED TO BEING WITHIN THE ORDER LIMITS AND ANY OTHER CONSTRAINTS INCLUDED IN THE DEVELOPMENT CONSENT ORDER.

- LEGEND**
- Order Limits
 - Proposed cable corridor
 - Proposed solar panels and associated infrastructure
 - Proposed substation, BESS and solar
 - Proposed substation and solar
 - Proposed site of new National Grid substation
 - Existing Public Rights of Way
 - Proposed permissive paths
 - Existing hedgerows to be retained and enhanced
 - Existing vegetation
 - Proposed hedgerows
 - Proposed hedgerows with trees
 - Proposed scattered trees
 - Proposed scrub
 - Proposed wet woodland
 - Proposed species-rich grassland seed mix
 - Proposed tussock and grassland seed mix
 - Areas retained and enhanced for biodiversity

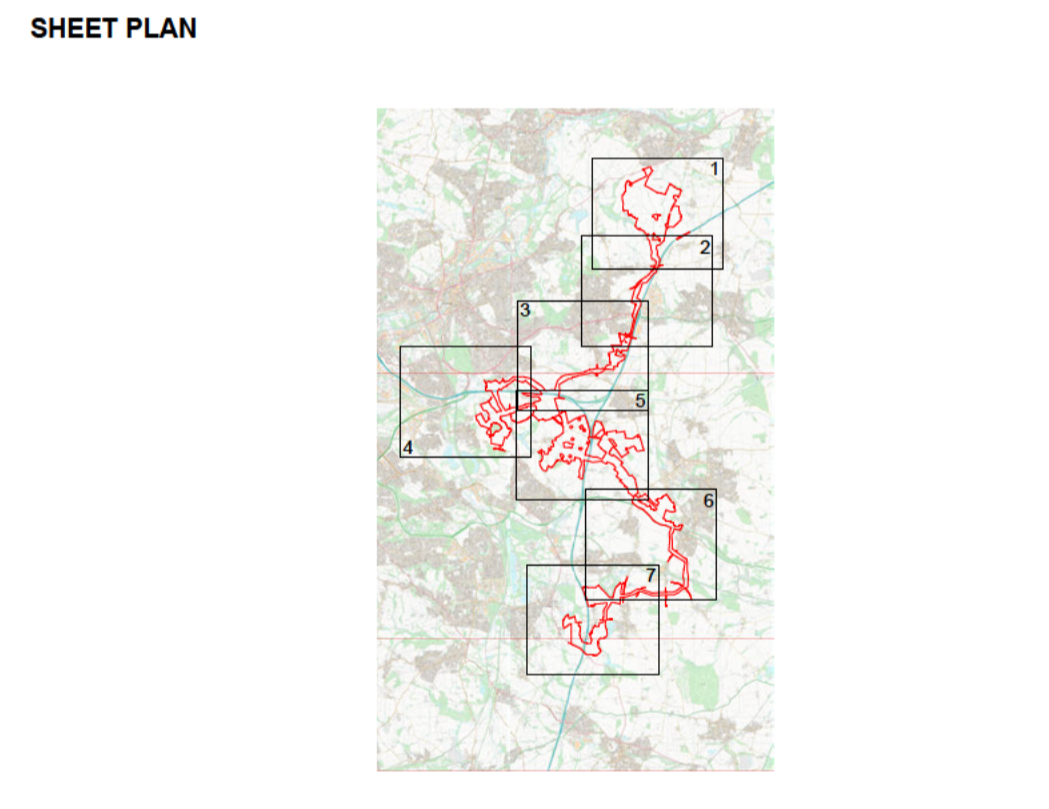

ISSUE	DATE	REMARKS	DRAWN	CHECK	APPROVED
01	June 2026	N/A	EJ	SG	SM

TITLE:
Illustrative Masterplan
Sheet 4 of 7
Whitestone Solar Farm
Regulation 5(2)(a)

DRAWING DATE: 01/06/2026

SCALE: 1:7500 SHEET: Sheet 4 of 7
 SIZE: A1 REVISION: P01

DRAWING REFERENCE: EN0110020/APP/6.19
 APPLICATION NUMBER: EN0110020



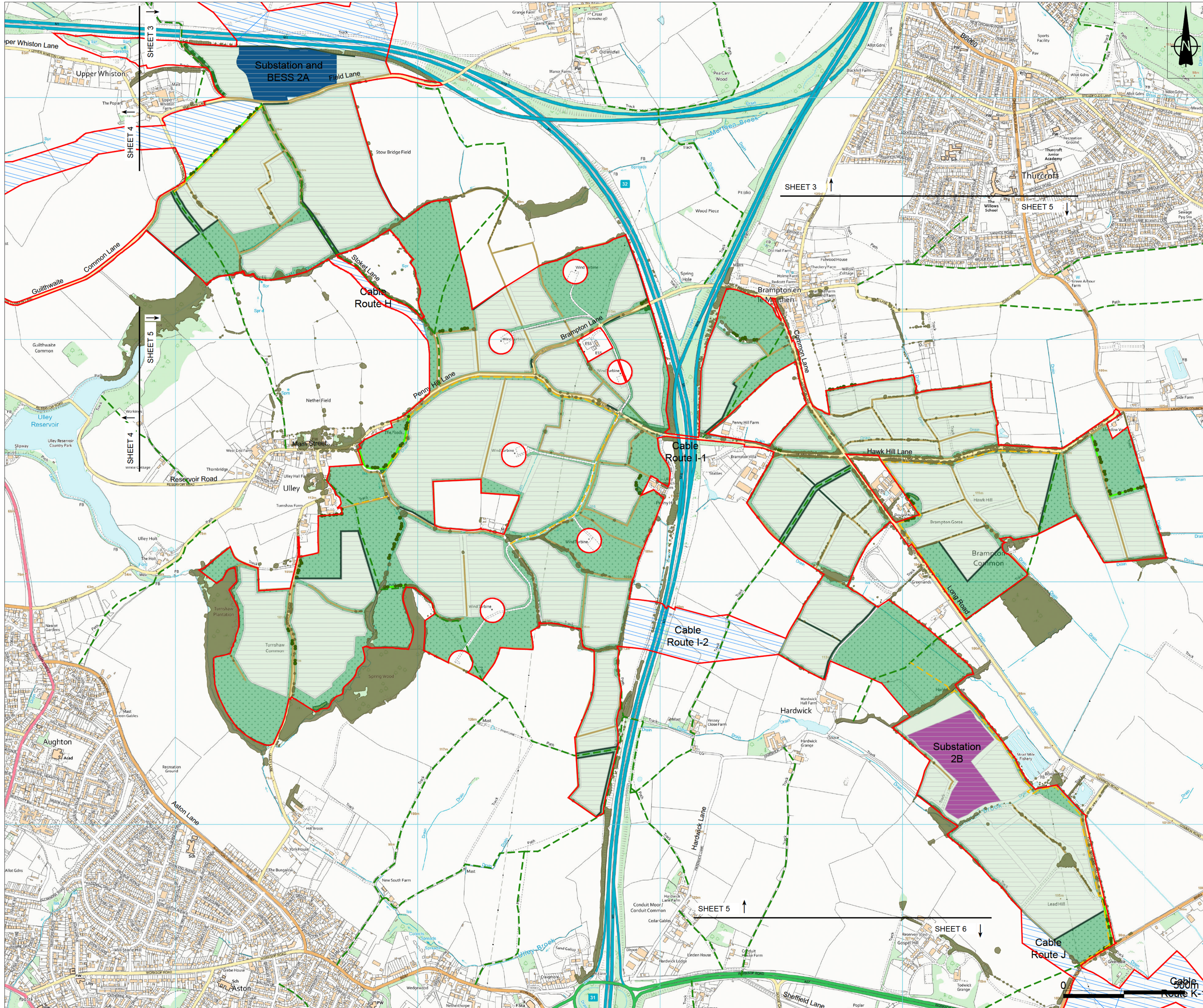

- NOTES**
1. ALL DIMENSIONS IN METRES UNLESS STATED OTHERWISE.
 2. DO NOT SCALE FROM THIS DRAWING. USE ONLY PRINTED DIMENSIONS.
 3. THE PROPOSED WORKS SHOWN ARE ILLUSTRATIVE ONLY AND WILL BE SUBJECT TO CHANGE AS PART OF DETAILED DESIGN DEVELOPMENT. ANY CHANGES WILL BE LIMITED TO BEING WITHIN THE ORDER LIMITS AND ANY OTHER CONSTRAINTS INCLUDED IN THE DEVELOPMENT CONSENT ORDER.

- LEGEND**
- Order Limits
 - Proposed cable corridor
 - Proposed solar panels and associated infrastructure
 - Proposed substation, BESS and solar
 - Proposed substation and solar
 - Proposed site of new National Grid substation
 - Existing Public Rights of Way
 - Proposed permissive paths
 - Existing hedgerows to be retained and enhanced
 - Existing vegetation
 - Proposed hedgerows
 - Proposed hedgerows with trees
 - Proposed scattered trees
 - Proposed scrub
 - Proposed wet woodland
 - Proposed species-rich grassland seed mix
 - Proposed tussock and grassland seed mix
 - Areas retained and enhanced for biodiversity

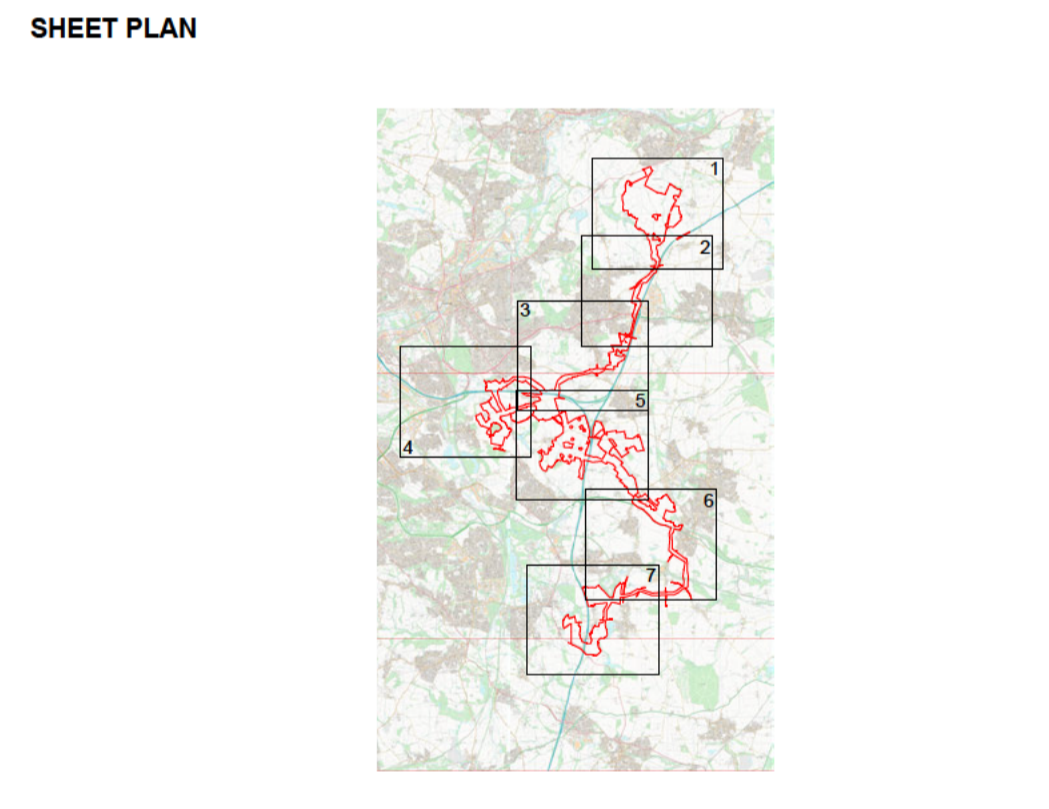

ISSUE	DATE	REMARKS	DRAWN	CHECK	APPROVED
01	June 2026	N/A	EJ	SG	SM

TITLE:
**Illustrative Masterplan
 Sheet 5 of 7
 Whitestone Solar Farm
 Regulation 5(2)(a)**

DRAWING DATE: 01/06/2026
 SCALE: 1:7500
 SIZE: A1
 DRAWING REFERENCE: EN0110020/APP/6.19
 APPLICATION NUMBER: EN0110020



Sources: Esri, TomTom, Garmin, FAO, NOAA, USGS, © OpenStreetMap contributors, and the GIS User Community. Reproduced from Ordnance Survey digital map data © Crown copyright 2026. All rights reserved. License number 0000848182

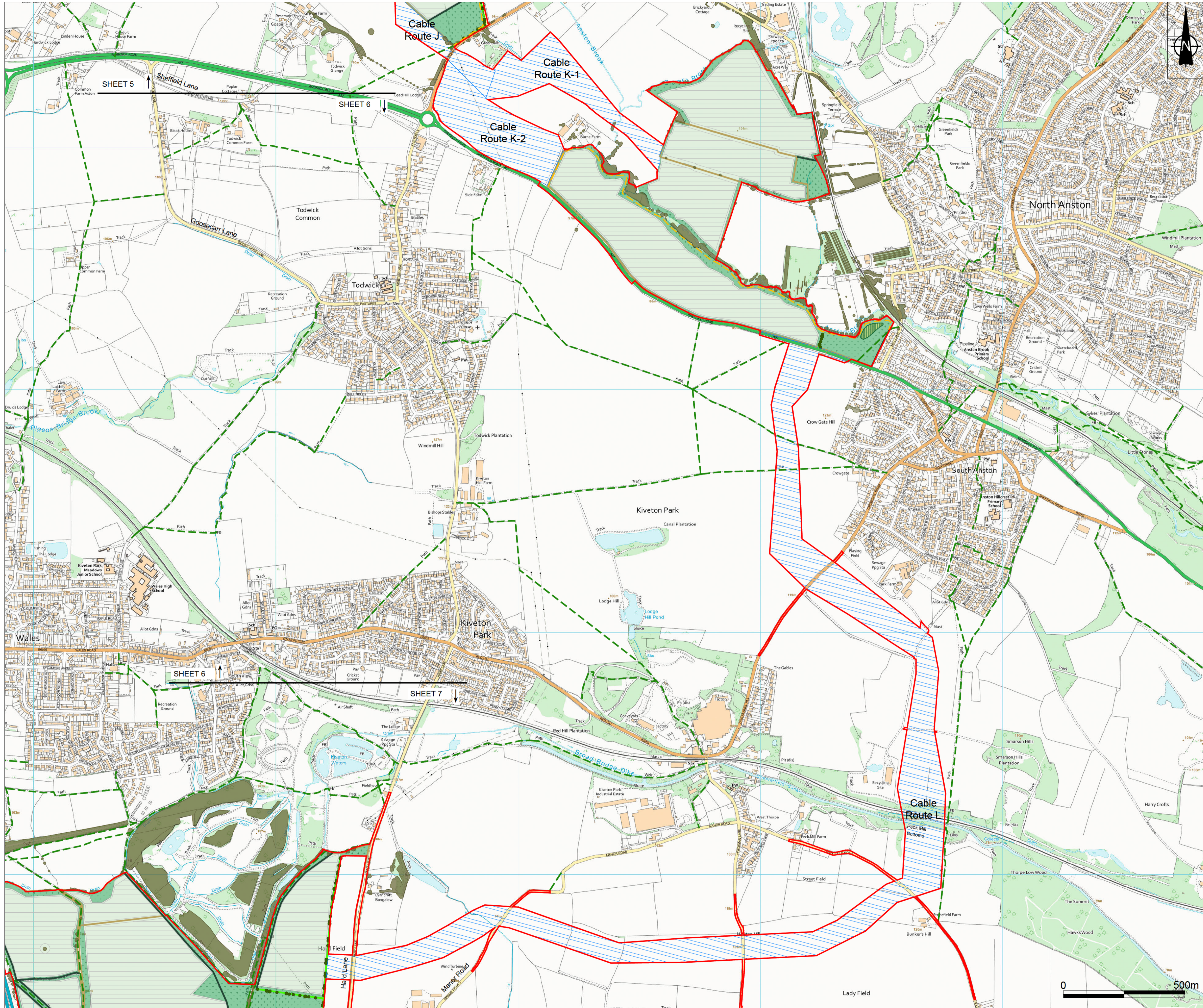

- NOTES**
1. ALL DIMENSIONS IN METRES UNLESS STATED OTHERWISE.
 2. DO NOT SCALE FROM THIS DRAWING. USE ONLY PRINTED DIMENSIONS.
 3. THE PROPOSED WORKS SHOWN ARE ILLUSTRATIVE ONLY AND WILL BE SUBJECT TO CHANGE AS PART OF DETAILED DESIGN DEVELOPMENT. ANY CHANGES WILL BE LIMITED TO BEING WITHIN THE ORDER LIMITS AND ANY OTHER CONSTRAINTS INCLUDED IN THE DEVELOPMENT CONSENT ORDER.

- LEGEND**
- Order Limits
 - Proposed cable corridor
 - Proposed solar panels and associated infrastructure
 - Proposed substation, BESS and solar
 - Proposed substation and solar
 - Proposed site of new National Grid substation
 - Existing Public Rights of Way
 - Proposed permissive paths
 - Existing hedgerows to be retained and enhanced
 - Existing vegetation
 - Proposed hedgerows
 - Proposed hedgerows with trees
 - Proposed scattered trees
 - Proposed scrub
 - Proposed wet woodland
 - Proposed species-rich grassland seed mix
 - Proposed tussock and grassland seed mix
 - Areas retained and enhanced for biodiversity

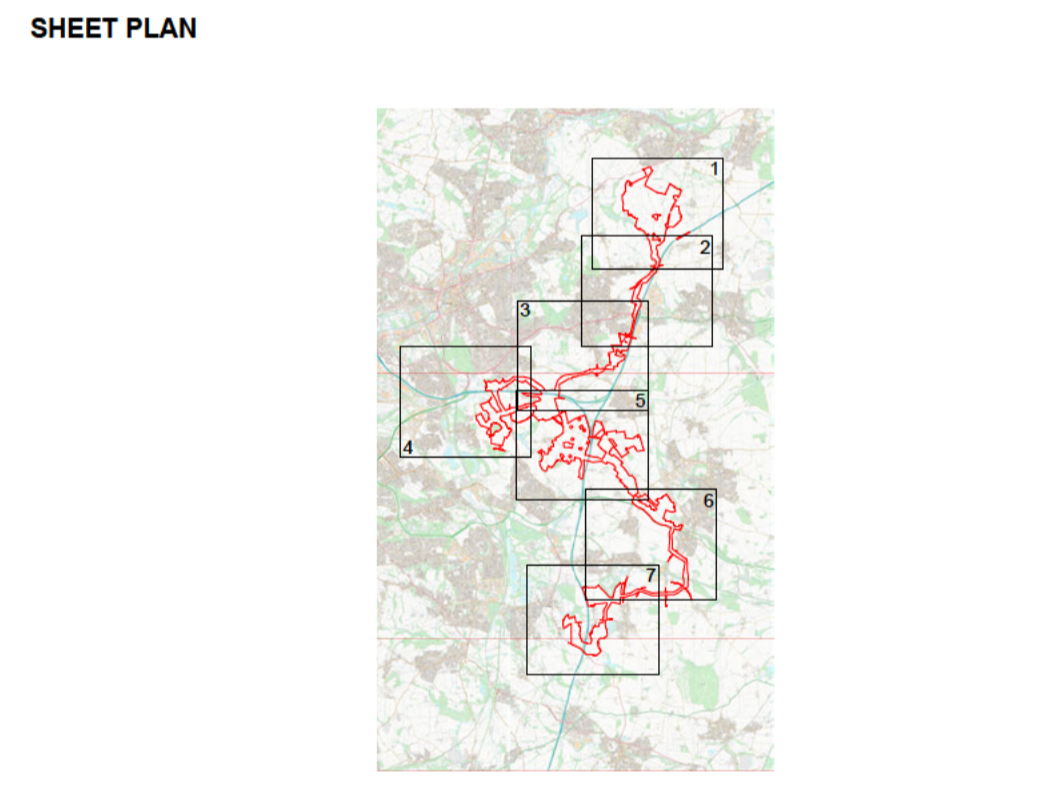

01	June 2026	N/A	EJ	SG	SM
ISSUE	DATE	REMARKS	DRAWN	CHECK	APPROVED

TITLE:
Illustrative Masterplan
Sheet 6 of 7
Whitestone Solar Farm
Regulation 5(2)(a)

DRAWING DATE: 01/06/2026

SCALE: 1:7500

SIZE: A1

DRAWING REFERENCE: EN0110020/APP/6.19

APPLICATION NUMBER: EN0110020

SHEET: Sheet 6 of 7

REVISION: P01



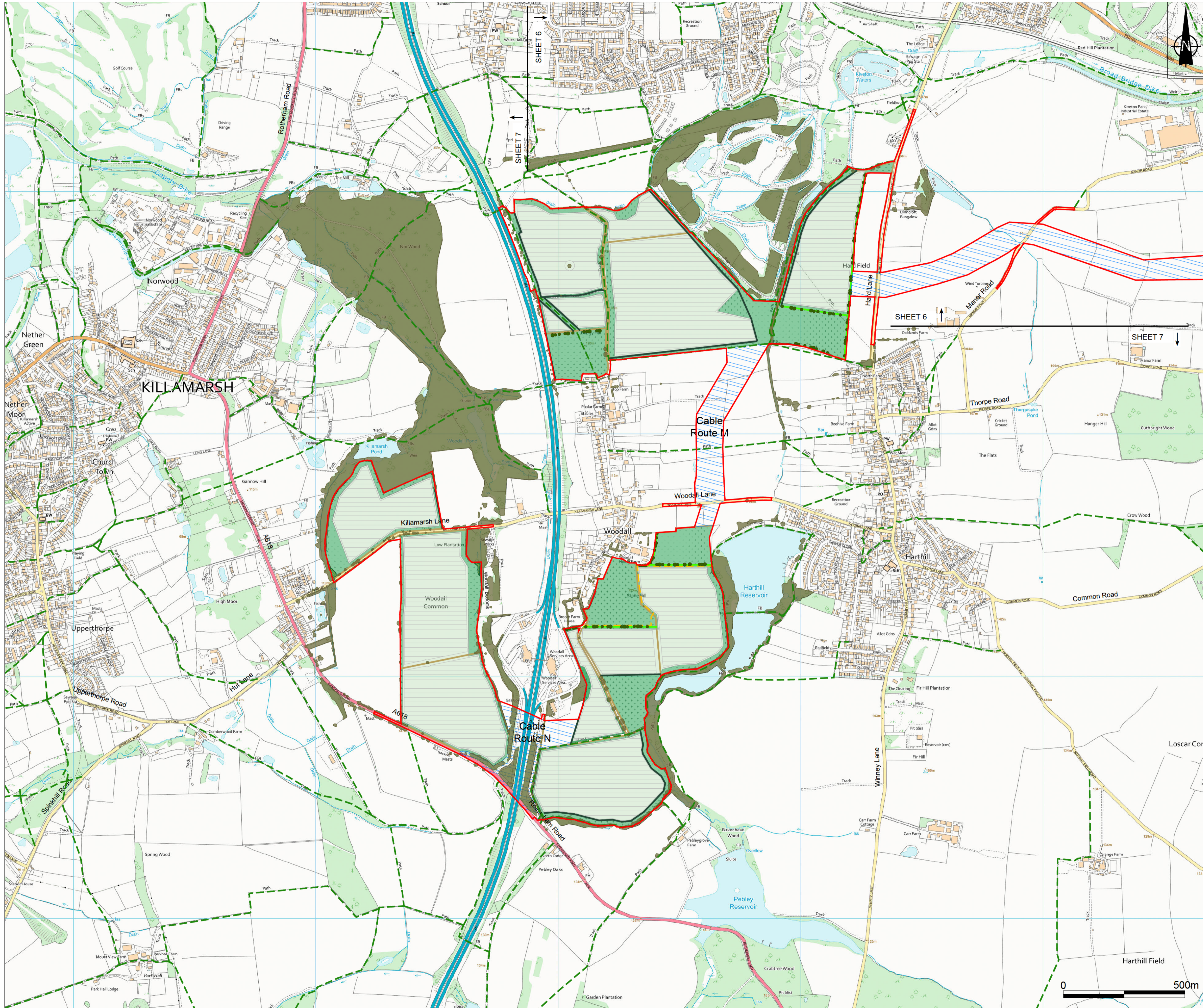

- NOTES**
1. ALL DIMENSIONS IN METRES UNLESS STATED OTHERWISE.
 2. DO NOT SCALE FROM THIS DRAWING. USE ONLY PRINTED DIMENSIONS.
 3. THE PROPOSED WORKS SHOWN ARE ILLUSTRATIVE ONLY AND WILL BE SUBJECT TO CHANGE AS PART OF DETAILED DESIGN DEVELOPMENT. ANY CHANGES WILL BE LIMITED TO BEING WITHIN THE ORDER LIMITS AND ANY OTHER CONSTRAINTS INCLUDED IN THE DEVELOPMENT CONSENT ORDER.

- LEGEND**
- Order Limits
 - Proposed cable corridor
 - Proposed solar panels and associated infrastructure
 - Proposed substation, BESS and solar
 - Proposed substation and solar
 - Proposed site of new National Grid substation
 - Existing Public Rights of Way
 - Proposed permissive paths
 - Existing hedgerows to be retained and enhanced
 - Existing vegetation
 - Proposed hedgerows
 - Proposed hedgerows with trees
 - Proposed scattered trees
 - Proposed scrub
 - Proposed wet woodland
 - Proposed species-rich grassland seed mix
 - Proposed tussock and grassland seed mix
 - Areas retained and enhanced for biodiversity

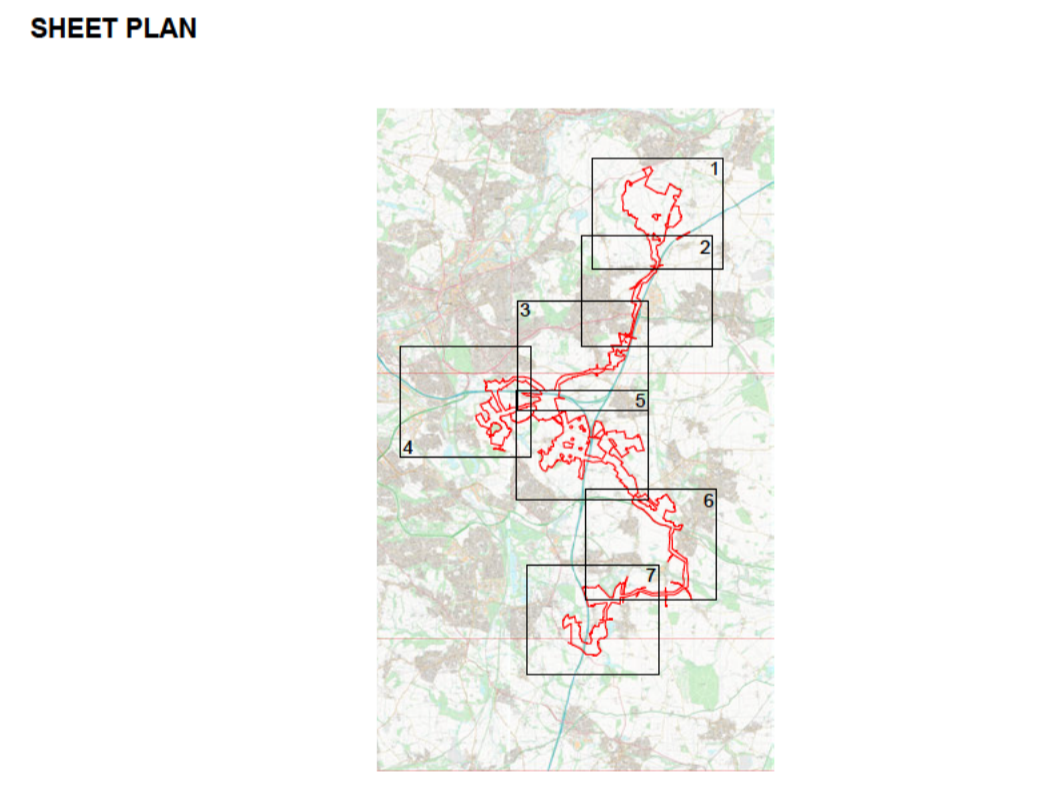

ISSUE	DATE	REMARKS	DRAWN	CHECK	APPROVED
01	June 2026	N/A	EJ	SG	SM

TITLE:
Illustrative Masterplan
Sheet 7 of 7
Whitestone Solar Farm
Regulation 5(2)(a)

DRAWING DATE: 01/06/2026

SCALE: 1:7500 SHEET: Sheet 7 of 7
 SIZE: A1 REVISION: P01

DRAWING REFERENCE: EN0110020/APP/6.19
 APPLICATION NUMBER: EN0110020



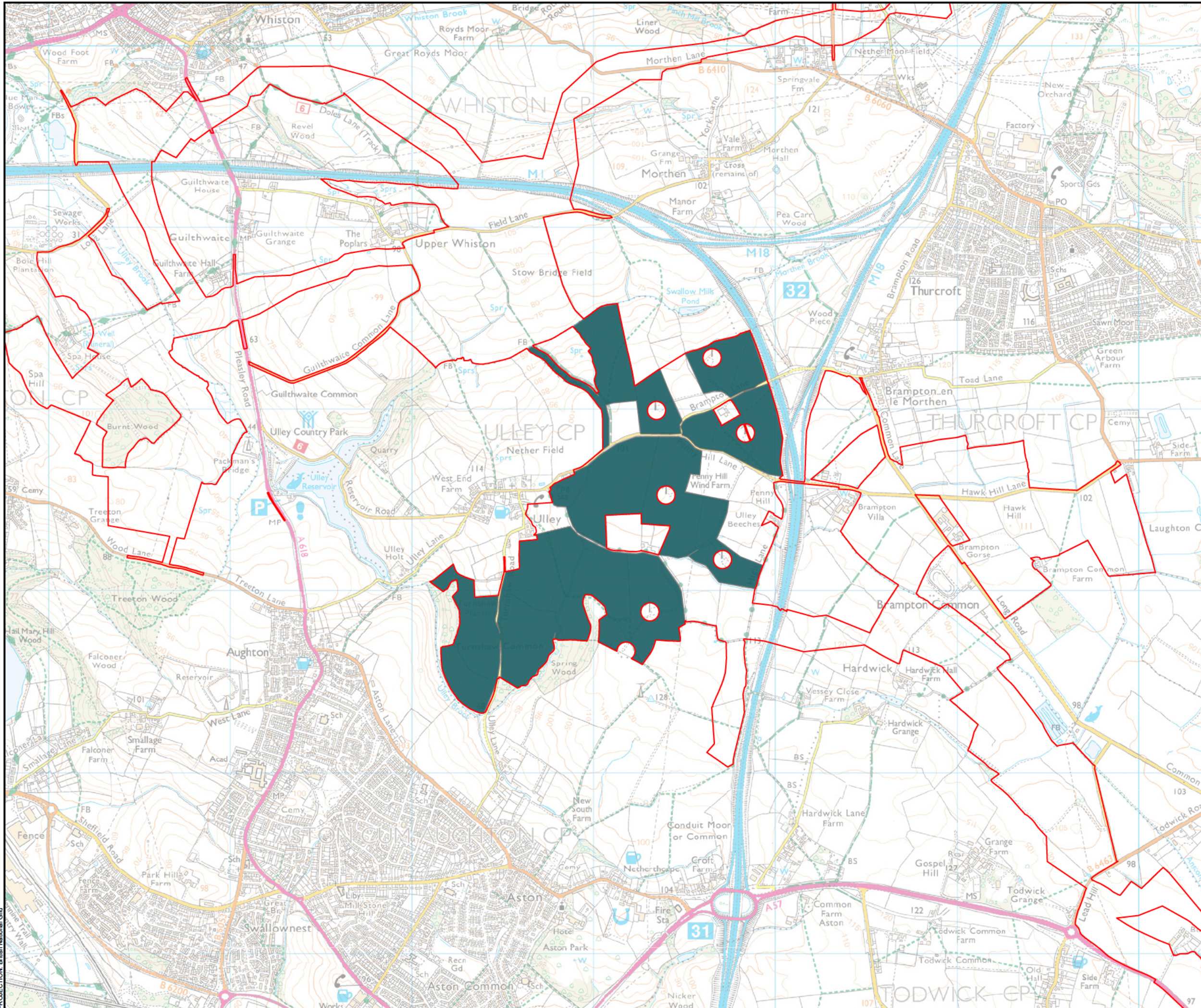

Order Limits
 Penny Hill Wind Farm Height Restriction Area

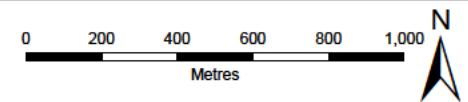
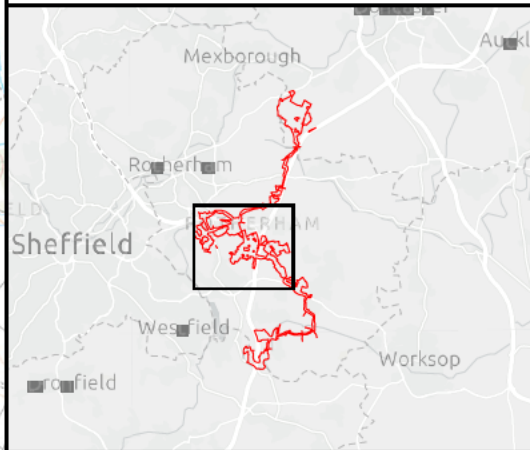

SCALE: 1:20,000	VERSION: A01
SIZE: A3	DRAWN: RW
APPLICATION: EN0110020	CHECKED: HT
DATE: 22/05/2026	APPROVED: AH

Whitestone Solar Farm
Environmental Statement Volume 3
Figure 5.2
Penny Hill Wind Farm Height Restriction Area
Sheet 1 of 1

Reference: EN0110020/APP/6.19
 Infrastructure Planning (Applications: Prescribed Forms and Procedure) Regulations 2009 - Regulations 5(2)(a)



PROJECTION: British National Grid



WHITESTONE
solar farm

Contact

Whitestone Net Zero Ltd

info@whitestonesolarfarm.co.uk

0800 688 9936